

NutriShield

PLANTER BOX ADDITIVE

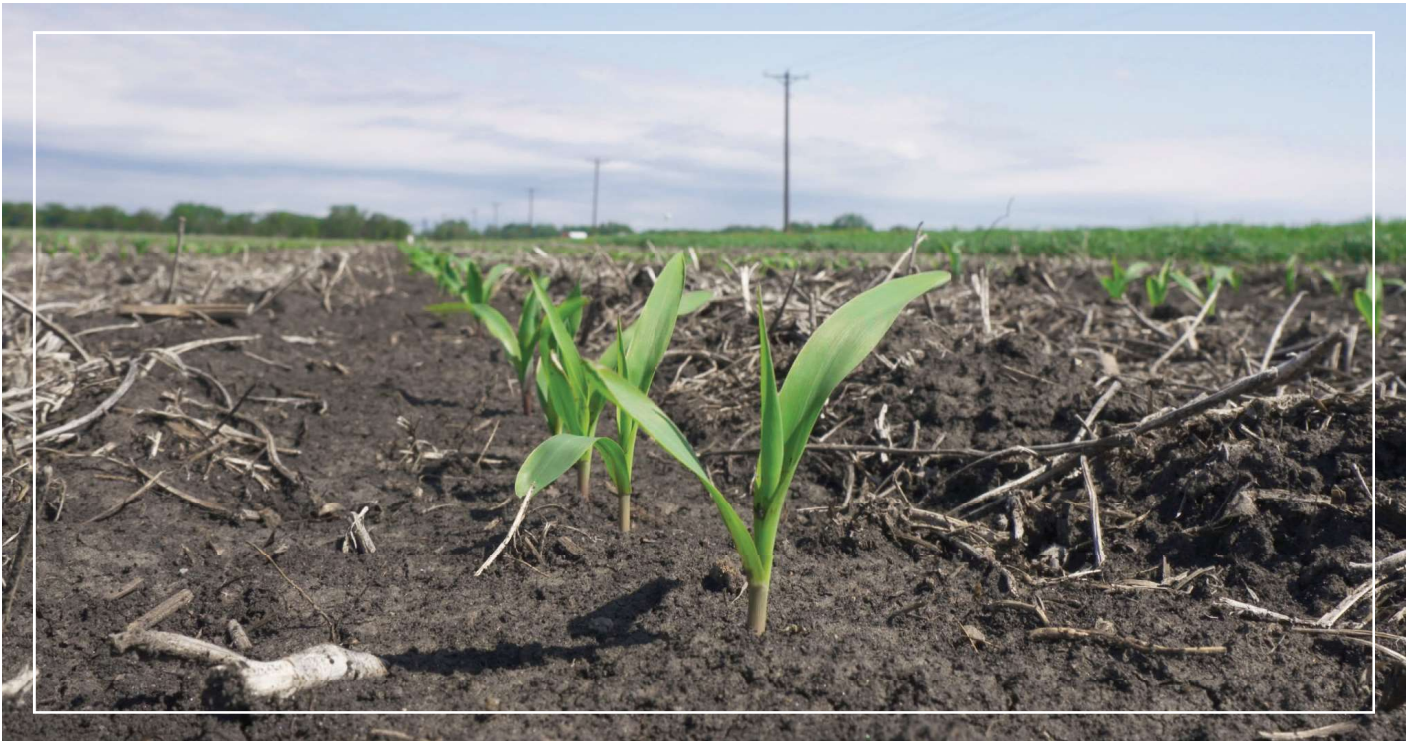

WHAT IS NUTRI-SHIELD?

NUTRI-SHIELD combines talc with two foundational products found in Hefty Complete: Nutri-Cycle and Heat Shield. Previously, this technology was available only with Hefty Complete or in-furrow systems. Today, **NUTRI-SHIELD** is the newest addition to the portfolio, accessing pure talc as the carrier mechanism to add Nutri-Cycle and Heat Shield right to the planter box. Hefty Naturals products are built for application to a wide array of crops. Growers can simply apply **NUTRI-SHIELD** right to the seed as it's being loaded into the planter box, the simplest way to apply biology to your fields!

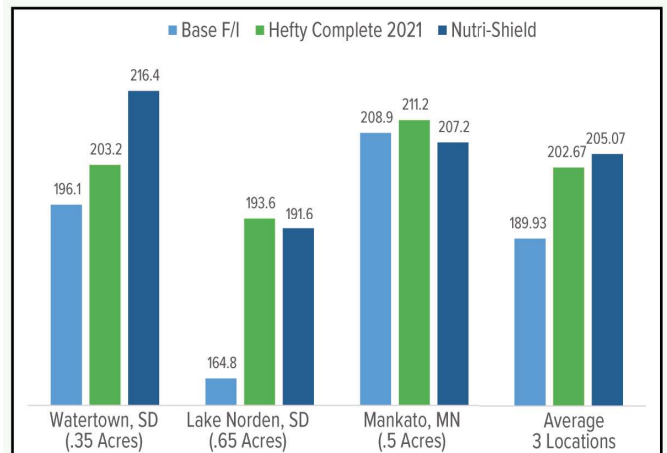



The building blocks of ***Hefty Complete Seed Treatment*** in one simple application.

COMPONENTS:

- 26 nutrient solubilizers that break minerals down into plant-available nutrient form.
- 6 strains of Trichoderma that help plants manage heat and drought stress.

BENEFITS:

- Phosphorus and potassium are key to early development, and Nutri-Shield helps unlock those nutrients.
- Getting relationships established with nutrients early is critical to success in corn and soybeans.
- Heat Shield helps plants manage environmental conditions including heat and drought.
- Keeping plants cool through the reproductive timing provides a greater chance of protecting yield.

NUTRI-SHIELD:

- Provides faster emergence versus untreated
- Breaks minerals down into usable nutrients for faster plant uptake
- Is composed of microbes natural to the soil environment
- Gives plants the ability to mitigate heat and drought stress
- Helps plants manage higher temperature environments

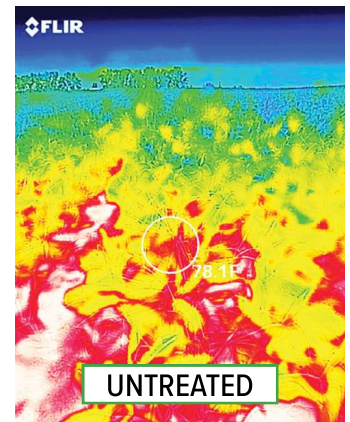
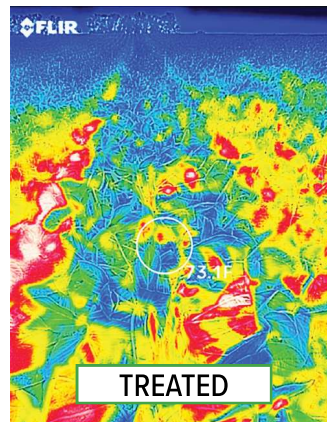

Thermal imaging of soybean field near Valley City, ND.

APPLICATION GUIDELINES:

Nutri-Shield can be applied directly into the planter.

- A 3-pound container covers 45 units of corn or 80 units of soybeans.
- Dump contents of Nutri-Shield into center fill planter or individual planter box units.
- Can be mixed in with the seed tender, or as seed is being filled into planter units.
- If additional talc or graphite is needed, add at the same time as Nutri-Shield is being mixed in.